Digitized by the Internet Archive
in 2011 with funding from
E-Yearbook.com

http://www.archive.org/details/agiheco1950hami

ALLEN COUNTY PUBLIC LIBRARY
3 1833 01747 3320

GENEALOGY
976.102
H18HHS
1950

Agi-H-Eco 1950

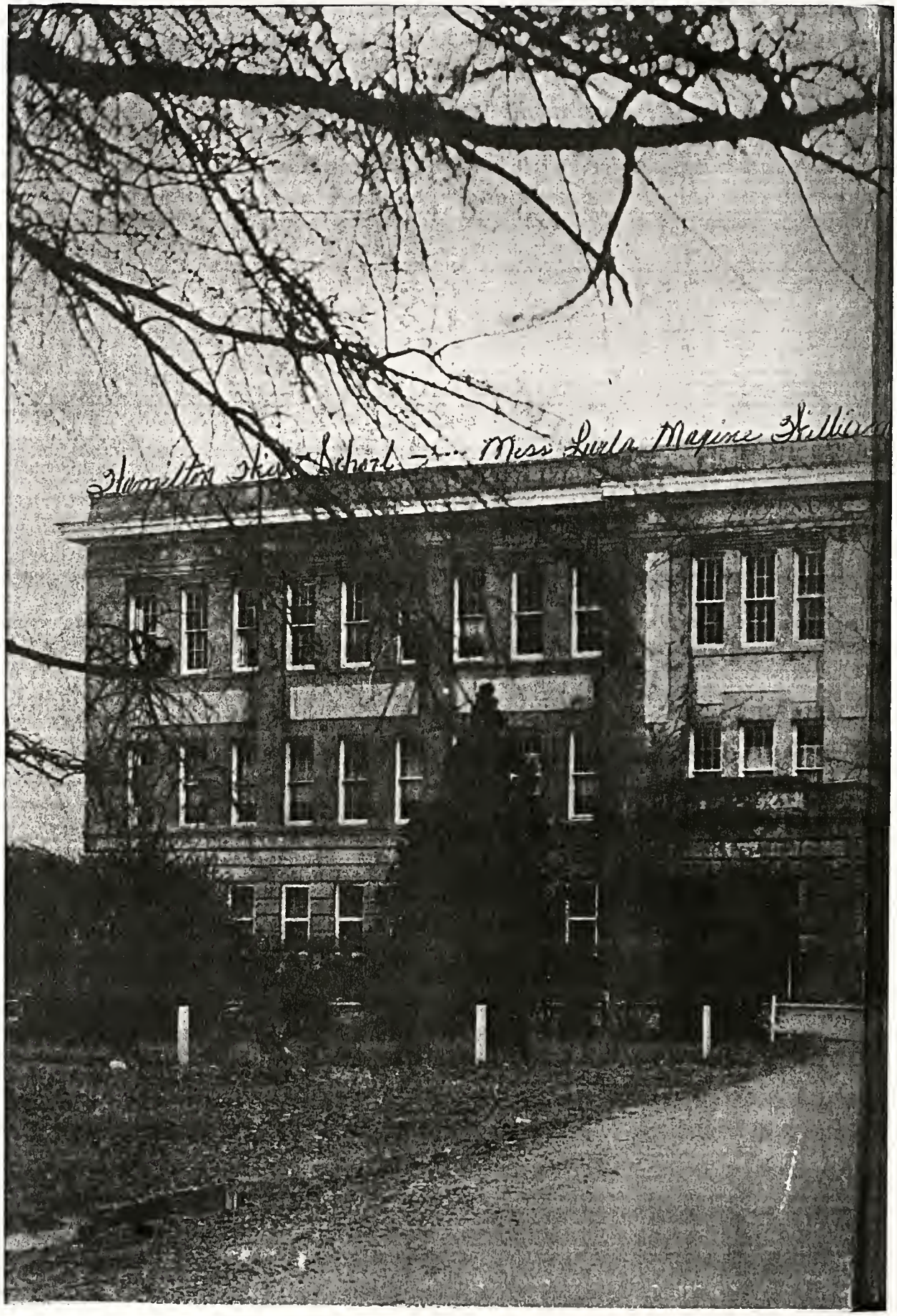
Hamilton High School — Miss Lula Maxine Hilliard

AGI-H-ECO
1950

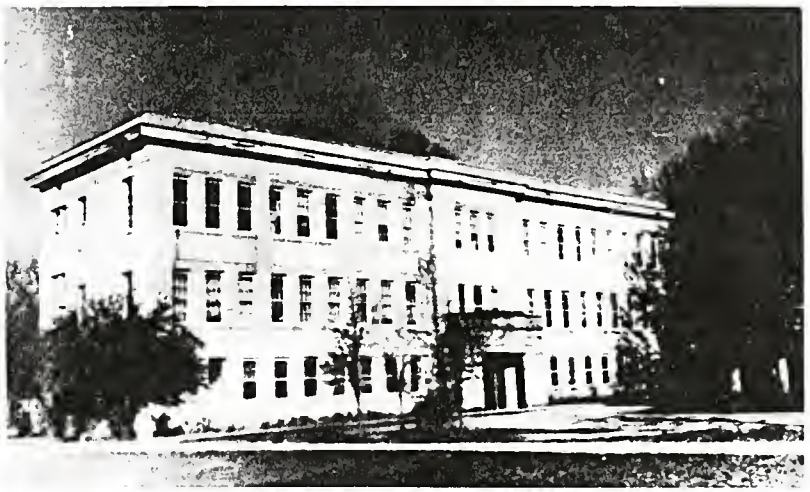

Published By The Senior Class

Of The

HAMILTON HIGH SCHOOL

Hamilton, Alabama

ALMA MATER

Maroon and white, our dear ole colors
True to thee we'll be
Watch and guard and always honor
Hamilton High, Hamilton High,
Faithful-truthful be our motto
Onward as we go
Hail to thee our Alma Mater
Hamilton High, All Hail!

Aug.	23	Junior High registers.
Aug.	24	Senior High registers-Cheerleaders elected 2 new teachers--Mr. Branyon & Mr. Riggs.
Aug.	29	Mr. Sargent back from school--enrollment 635!
Sept.	2	First football game--Vernon. Off to a good start.
Sept.	5	Seniors elect class officers.
Sept.	7	F.H.A. and Student Council meet.
Sept.	12	LUNCH PERIOD STAGGERED!!!
Sept.	15	Cotton picking schedule begins.
Oct.	6	Mr. Karr resigns to take Mr. Fowlers place.
Oct.	27	Halloween Carnival--Bingo! Peanuts! Noise!
Nov.	3	Chapel--F.F.A. Ugly Man--Coach.
Nov.	7	"In Again, Out Again"Congrats" to Mrs. Millican.
Nov.	8	On the Air--Haleyville Band--Football.
Nov.	18	H-Club initiations--Senior Honor Society Induction.
Nov.	24	Thanksgiving.
Nov.	24	Blue Monday
Dec.	13	Senior Pictures made by Link.
Dec.	13	Football Banquet
Dec.	19	MID-TERM EXAMS! Half way to the goal!
Dec.	21	Holidays.
Jan.	2	Mrs. Sullins takes Mrs. Dahms plaee.
Jan.	5	Mr. Sartain & Jr. I's to new Building--side door locked-Rain.
Jan.	26	Senior Honor Society Banquet.
Feb.	14	Junior & Senior Banquet--Class Night.
Feb.	22	Stunt Night.
Feb.	28	Senior Play.
April	11	Junior Play.
May	3-5	EXAMS--crossed fingers!
May	7	Commencement Sermon.
May	10	At last that GRADUATION DAY!!!

WE MADE IT!!!!!!

Dedication

MRS. HILMA J. SARGENT

The spirit of Hamilton High School----that ineffable something which constantly influences the lives of its students----is nowhere better exemplified than in Hilma J. Sargent who has won our respect as a capable instructor, our admiration as an individual, and our love as a true friend. To you, Mrs. Sargent, this Agi-H-Echo is dedicated.

IN MEMORIAM

EUGENE COX

GERALDINE ISOM

"THEY SHALL GROW NOT OLD,--------

AGE SHALL NOT WEARY THEM,--------

AT THE GOING DOWN OF THE SUN AND IN THE MORNING

WE WILL REMEMBER THEM."

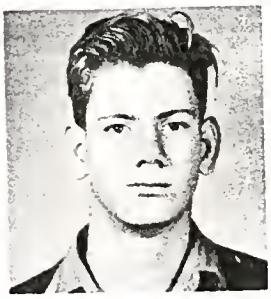

J. D. CLARK

MARY COONS

BOBBY OWEN

FACULTY
DIPLOMA

THE FACULTY

JOE L. SARGENT
Principal
B.A. B'Ham-Southern
Graduate Work-U. of Ala.

20 teachers

E.W. BRANYON
Science & History
B.S. Peabody
M.A. Peabody

NORA CASHION
History & English
S.T.C. Florence
University of Ala.

BETTY HANKINS
Science and
Bookkeeping
B.S. Berea Col.

GLADYS JENNINGS
English & Music
B.S. Auburn

EFFIE MAE LOGAN
Typing & English
B.S. Ala. College

INEZ M. LOYD
Jr. Science
B.A. M.S.C.W.

J.B. McCLENDON
Athletics & Math
B.S. B'Ham-Sou.

SOPHRONIA McKENZIE
Home Economics
B.S. Ala. College

THE FACULTY

LEBURN MAYS
Phys. Ed. & Math
B.S.-S.T.C.
Florence

ROSE G. MELTON
Core Curriculum
B.S. Livingston
M. A. Peabody

FLEETA H. MILLICAN
English & History
Athens College
Alabama College

M. F. MOORE
Agriculture
B.S. Auburn

HILMA J. SARGENT
Democracy-Biology
B.A. B'Ham-Southern
University of Ala.

A.R. SARTAIN
Senior English
B.A.U. of Miss.
M.A.U. of Va.
Graduate work
University of Ill.

MAUDIE D. SULLINS
History & English
S.T.C. Florence
University of Ala.

SARA RAMSEY
Core Curriculum
S.T.C. Florence

FELIX B. RIGGS
Phys. Ed. & Math
B.S. S.T.C.
Florence

GRACE B. TUCKER
Core Curriculum
S.T.C. Florence

LUTHER C. TUCKER
Mathematics
S.T.C. Florence

LORENA YARBROUGH
History
Huntingdon
Florence, Troy
U. of A., Auburn

SENIORS

76 graduates
34 boys

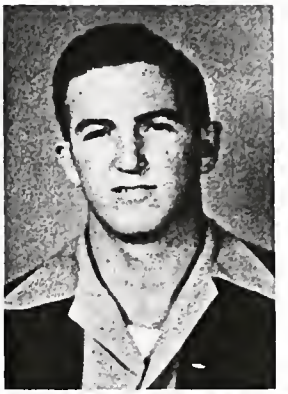

BILL SHOTTS
President Senior Class; President Junior Class; Co-Captain Football; Jr. & Sr. Play; F.F.A. Student Council Member; Most Popular Boy; Personality Boy

JIM DAVIS
Jr. & Sr. National Honor Society Vice-President of Jr. & Sr. Class Football; Basketball Co-Captain Commencement Speaker; Most Loyal Boy; Most Likely to Succeed; High School Register; Good Sportsmanship Trophy; Friendliest.

JOY BURLESON
Sec. of Jr. & Sr. Class; Most Popular Girl; Jr. & Sr. National Honor Society High School Register; Jr. Play; Girl Most Likely to Succeed; Cheerleader Annual Staff; H-Club

DOROTHY McKENZIE
Jr. & Sr. National Honor Society Jr. & Sr. Play; High School Register; Student Council '48; Treasurer Sr. Class; Most Studious Girl

LORENE CRANFORD
Jr. & Sr. National Honor Society Student Council Treasurer; F.H.A. Jr. Play

DOWELL ALDRIDGE
Football

MARCELLE ALDRIDGE
Personality Girl; Sr. National Honor Society; F. H. A.

EANON RAE AVERY
Oratorical Contest; Sr. Play
Class Prophet

W. C. BARNES
Football; Baseball; F.F.A.

THEO BOBO
F. F. A.

KATHLEEN BOSTICK
Jr. & Sr. National Honor Society
F. H.A.; High School Register
Librarian

MAC BROWN
Football; Basketball; Baseball

EATHER CANTRELL
F. H. A.

NEVA GRAY CANTRELL
Sulligent High '43; F. H. A.

MARY LEWELL CARROLL
Junior National Honor Society
Senior National Honor Society

CHLOE ANN CASHION
National Beta Club-Guin; Sr. Play; Marion County High '49

JUNE CHILDERS
Gravel Springs Junior High School

DALE CLARK
Jr. & Sr. National Honor Society Carnival Queen '47; F.F.A.; Chapter Sweetheart; Annual Staff; High School Register; Sr. Play

DONALD CLARK
F.F.A.; Football; Basketball; Jr. & Sr. Play; King '46

JEAN CLARK
Jr. & Sr. National Honor Society Carnival Favorite; F. H. A.; Class Will.

JOYCE CLARK
High School Register; Cheerleader Annual Staff; F.H.A. Vice-President H-Club

AVIS JEAN CLAY
F.H.A.; Secretary; Oratorical Contest; Chorus

BILLY COFIELD
F.F.A.

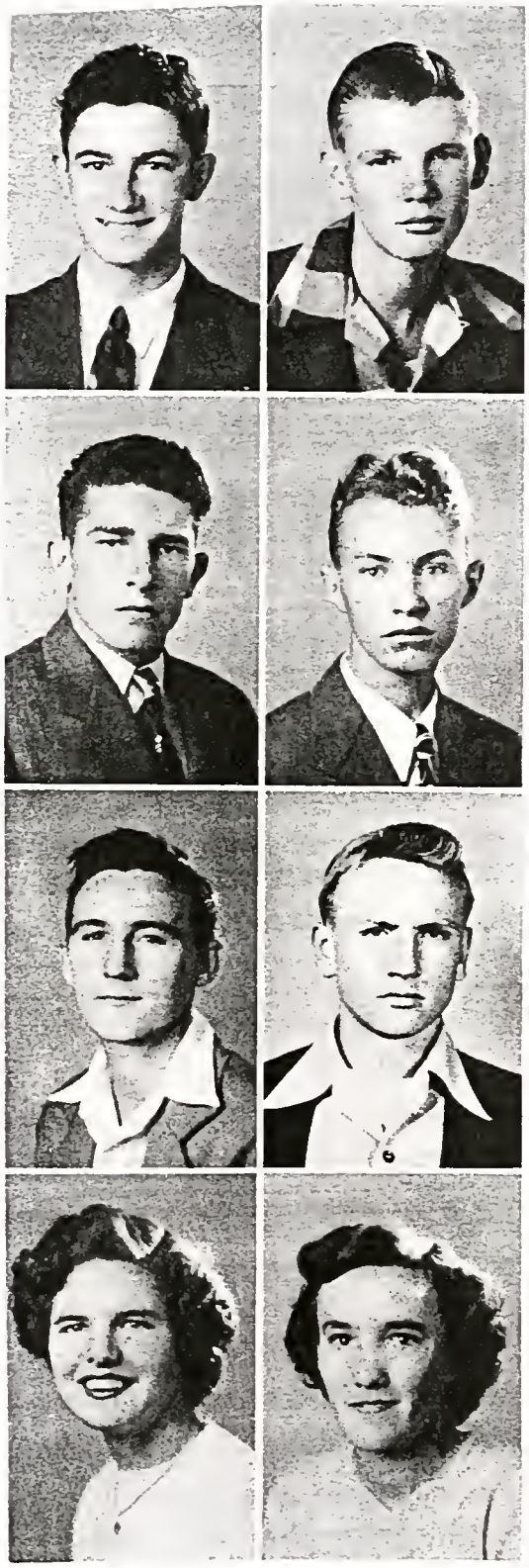

JAMES CONWILL
F. F. A.; Football; Basketball; Annual Staff; Class Poet

HUDON COONS
F. F. A.

COY COX, JR.
Football; Basketball; Baseball; Jr. Honor Society; Sr. Play; H-Club

DOUGLAS DOBBS
Cheerleader

JOHNNY DOZIER
Most Studious

PAUL DYAR
Football; Basketball; Co-Captain Football; Vice-President; H-Club

ANN FIKES
Cheerleader; Annual Staff High School Register; Jr. & Sr. National Honor Society F.H.A.; Jr. & Sr. Play; Most Loyal; H-Club; Class Musician

HAZEL FREDERICK
F. H. A.

INEZ GRABEN
4-H Club

HERMAN HALL
Football; Basketball

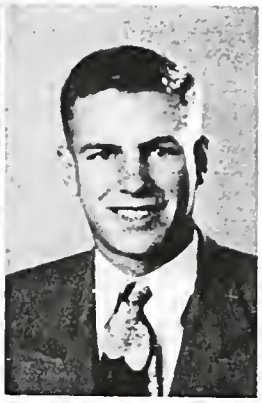

CHARLES HAMILTON
F.F.A.; Vice-President

LYNWOOD HAMILTON
Football; F.F.A.; Reporter

MARTHA DEAN JAMES
Jr. National Honor Society
Sr. National Honor Society
Lunchroom Worker

GLADYS JEFFREYS
Carnival Favorite; Cutest Girl; F. H. A.

MARY SUE KNIGHT
F. H. A.

JANETTE LOYD
Annual Staff; F. H. A.; Carnival Favorite; High School Register; Sr. Play

HORACE McCARLEY
Annual Staff

BULAH McCRACKEN
F. H. A.

JEWELL MANN
Sr. National Honor Society

FAY CATHERINE MAY
Jr. Play; Librarian

LOIS MILLS
F. H. A.

SARA MOBLEY
Winfield High '48

Scholarship for Nursing

RAYMOND OWSLEY
King '45; F.F.A. Treasurer
Annual Staff; Sr. Play

EXIE PALMER
F. H. A.

WILFORD RAYBURN
Basketball

REBA REAL
F. H. A.; Sr. National Honor Society; Annual Staff

IMOGENE REID
Gravel Springs Jr. High School

OZZIE RHODES
Football; F. F. A.

LOIS RITCH (PEOPLES)
Married '49

ONEAL RITCHIE
F. F. A.; Secretary; Basketball.

ELMIRA RUDICELL
F. H. A.

RALPH SANDERSON
President F. F. A.

SUE SANDERSON
F. H. A.

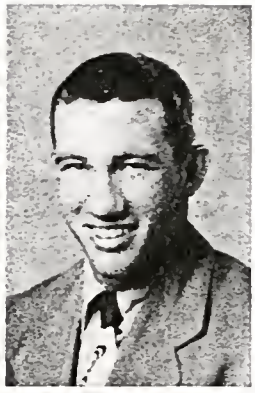

ROBERT SEABORN
Football; Basketball
Baseball; H-Club

CHARLES SHOTTS
F. F. A.

LEON SHOTTS
Football; F. F. A.; Baseball

R. J. SMITH
Debating Club; Aeronautics

EUGENE SPRUIELL
Football; F. F. A.

CAROLYN STONE
F. H. A.; Biggest Nuisance
Annual Staff; Jr. & Sr. Play
Librarian

THOMAS SULLINS
Football; Baseball; Jr. Play
Annual Staff; Basketball

KATHLEEN TAYLOR
Gravel Springs Junior High School

JAMES TYRA
Annual Staff; Cheerleader

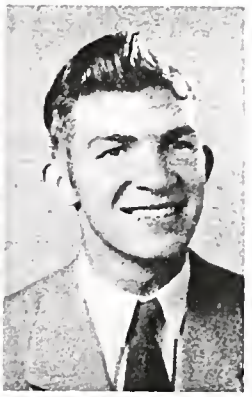

RAY VICKERY
F. F. A.; Football; Basketball

NUTREEN VINSON
Red Bay High School; Beta Club '47

GUSTIA WATTS
Byrd Junior High School

LAMBERT WATTS
Cheerleader; F. F. A.; Basketball

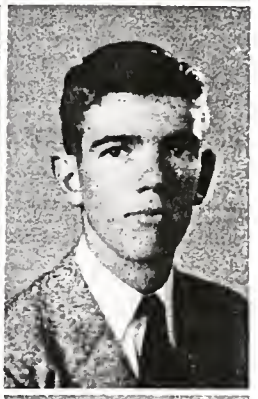

JIMMY WEBB
Football

BILLY WEEKS
Football; Most Handsome Boy in Jr. & Sr. Class

Senior Class

Died 3 yrs later (cancer)

EARLENE OSBIRN WIGINTON
Married '49

JUANITA WILLIAMS,
Gravel Springs Jr. High

Photo

LURLA WILLIAMS,
Gravel Springs Jr. High

DORIS WINSETT
F.H.A.; Sr. National Honor Society

MARY SUE YOUNG
Sr. Play; F.H.A.; String Band

Senior Who's Who

Most Popular Girl.....Joy Burleson
Most Popular Boy.....Bill Shotts

Most Studious Girl.....Dot McKenzie
Most Studious Boy.....Johnnie M. Dozier

Cutest Girl.....Gladys Jeffreys
Most Handsome Boy.....Bill Weeks

Girl Most Likely to Succeed.....Joy Burleson
Boy Most Likely to Succeed.....Jim Davis

Personality Girl.....Marcelle Aldridge
Personality Boy.....Bill Shotts

Most Loyal Girl.....Ann Fikes
Most Loyal Boy.....Jim Davis

Biggest Nuisance.....Carolyn Stone

Remember?

Carolyn Stone | Ann Fikes | Kay Mays | Joyce Clark | Dale Clark | Jean Clark

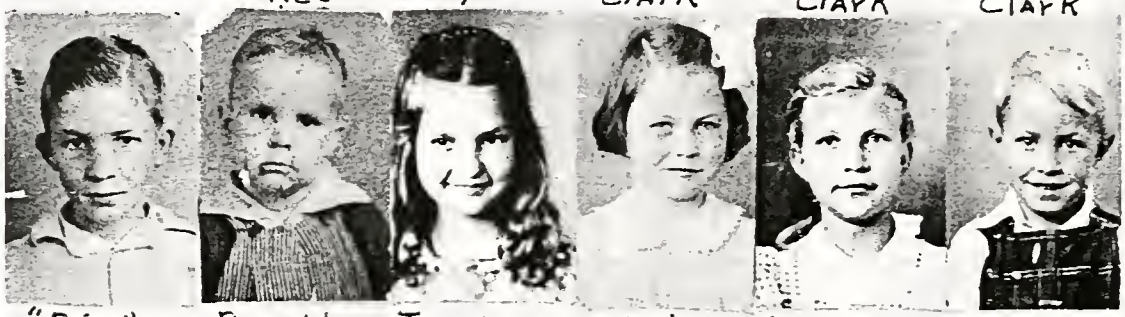

"Dim" Tyra | Donald Clark | Janette Loyd | Dot McKenzie | Cloe Ann Cashion | Douglas Dobbs

Paul Dyar | Joy Burleson | Horace McCarley | Mary L. Carol | Juanita Williams | Earline Wiginton

Avis Jean Clay | Doris Winsett | Kathleen Bostick | Jewel Mann | Lorine Cranford | Lynwood Hamilton

Reba Regl
Kathleen Taylor
Coy Cox
Sue Swanson
Gretta White
Marjorie Aldridge
Bill Weeks
Mureen Vinson
"Red" Rayborn
"Polly" Robison
R.J. Smith
James Conwin
Sue Young
Ralph Swanson
Edith Barnes
Billy Cotton
Inez Graben
Lois Mills
Martha James
Jim Davis
Odie Rogers
Lorin Williams
Edith Ray Avery
Coy + Paul
Gladys Jeffreys
Sue Knight
Hazel Fredrick
Sara Mobley
Bulah McCracken
Mrs. Jennings

JUNIORS

Junior Class

Walter C. Burleson-President
Most Likely to Succeed
Most Loyal
James Wiginton
Vice-President
Claire Green-Sec.-Treasurer
Cutest Girl

Ann Phillips-Friendliest Girl
Student Council Member
Personality Girl; Most Likely
to Succeed
Opaline Akers
Billy W. Ausborn

Mary L. Ballard
Beth Bannister
Carolyn Berryhill

Helen Burrow
Troy Kelly
Clara B. Campbell

James W. Carpenter
Dudley Chandler
Donna C. Clark

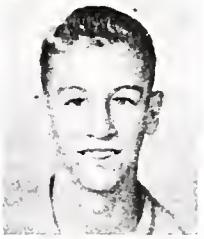

Clinton Cochran
Personality Boy
Bobbye L. Cooper
Most Loyal Girl
Fayrene Cox
Most Studious Girl

L. O. V. Dulaney
Mary Riggans Dill
Ross Dill

Rosa Duncan
Katherine Enlow
Chloe Feltman

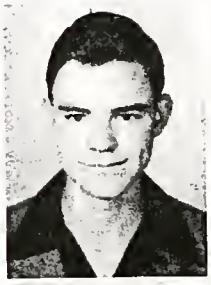
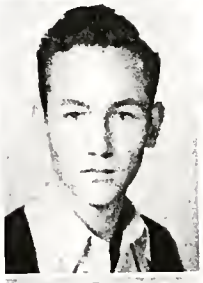

Harold Fikes
Most Studious Boy
Eugene Flippo
Most Handsome Boy
Ann Ford

Glovan Goggans
Bobby J. Graben
Everette Green

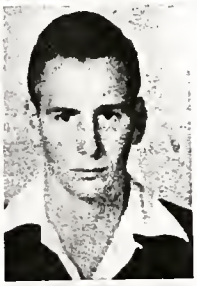

Maud F. Harris
Herman Hightower
Mac Holloway

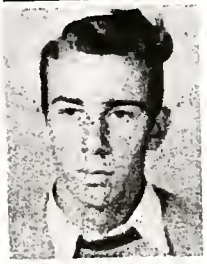

Betty G. Hughes
Billy J. Jackson
Rayford Jeffreys

Harold Jones
Excel Lewis
Anna R. McCarley

Carnel McCarley
Lorene McCarley
Peggy McClain

Bobby McCracken
Lena M. Mason
Linwood Miller

Juan Miller
Raynoel Minor
Most Popular
Thomas Steve Osbirn

Mary E. Pate
Jimmy Palmer
Ralph Parmer

Betty Rayburn
Sible Reed
Peggy Rushing

Lucy Sanders
Ninetta Stidham
Jean Stone

Wilma J. Sullins
Kenneth Sullins
Biggest Nuisance
Roland Sullins

Sallie Swinney
Betty Solley
Oneal Taylor

McCoy Thornton
Tallulah Watson
Marlene Webb

Martha A. Webb
Rita Webb
Most Popular
Eugenia Weir

Vernie Wileman
Maurice Wiginton
Kim Franklin Williams

Senior II Who's Who

Rita Webb	Most Popular Girl	Fayrene Cox	Most Studious Girl
Raynoel Minor		Harold Fikes	Most Studious Boy
Rita Webb	Most Popular Girl	Anne Phillips	Most Likely to Succeed
Raynoel Minor	Most Popular Boy	Walter Burleson	Most Likely to Succeed
Claire Green	Cutest Girl	Bobby Lou Cooper	Most Loyal Girl
Eugene Flippo	Most Handsome Boy	Walter Burleson	Most Loyal Boy
Clinton Cochran	Personality Boy	Anne Phillips	Personality Girl
	Kenneth Sullins	Biggest Nuisance	

Magazine Contest

Glovan Goggans, Ann Ford, Claire Green
Mr. Mays, James Carpenter, Walter C. Burleson, McCoy Thorton, Mrs. Sargent.

SOPHOMORES

SOPHOMORE CLASS

Stanley Mixon-President
Boy Most Likely to Succeed
Most Studious Boy
Olene Nixon
Vice-President
Joan Berryhill-Sec.-Treasurer
Most Popular Girl

Bobby Kell Avery
Student Council Member
Frances Avery
Gatty Ballard

Emma L. Ballard
Janice Ballard
Sara Ballard

Maud Belk
Sam Belk
Nina Bolling

Bill Brooks
Sara Brooks
Girl Most Likely to Succeed
Most Studious Girl
Billy Britnell

Lenona Byrd
Marcellé Byrd
Peggy Byrd

Herman Cantrell
Rebecca Carpenter
Christeen Carter

Sophomore Class

Ann Childers
Johnnie Clark
Era M. Clay

Betty Clement
Leon Cook
Edward Cook
Personality Boy

Leona Davis
Lowell Davis
Most Loyal Boy
Betty Dozier

Lethan Dyar
Louise Dyar
Bobby Emerson

Faye Emerson
Hershal Emerson
Nello Emerson

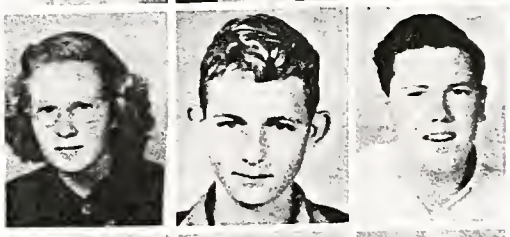

Wilma Emerson
Nathan Engle
Gerald Feltman

Ross Feltman
Billy Frederick
Artie D. Galbreath

Annie L. Gann
Olin Gann
Most Popular Boy
Most Handsome Boy
Buddy Godsey

Raymond Godsey
Wyvona Goggans
Elizabeth Goggans

Donald Harbor
Hextel Hardin
Travis Hamilton

Dorothy Harris
Billy Homer
Ona V. Hood

Joe Howell
Mary Howell
Marshal Hudson

Junior Innman
Johnny Irvin
Carolyn Jeffreys
Most Loyal Girl

Viola Jones
Evon Karr
Adeen Kennedy

Jerry Lawhon
Personality Girl
Geraldine Ledbetter
Oneal Lee

Lula Mancill
Earnest McCracken
Louis McClain

Maurene McGuire
Murlene McGuire
Kermit McKay

Billy McRight
Billy Miller
Marie Miller

Eugene Newton
Pauline Nichols
Cutest Girl
Arlin Osbirn

Maxine Palmer
Naomi Palmer
Sue Pearce

Mary Peck
Jimmy Peoples
Larry Phillips

Olene Pugh
Clark Real
J. R. Reed

Billy Riding
Harold Ritchie
Stanley Ritch

Eurston Rollins
Yvonne Sanderson
Sara Sandlin

Geraldine Shotts
Nancy Shotts
Billy Simms

Barbara Spencer
Audine Stivener
Emogene Stivener

Troyce Stovall
Bobby Sullins
Charles Sullins

Junior Sullins
Elma Taylor
Robert Taylor

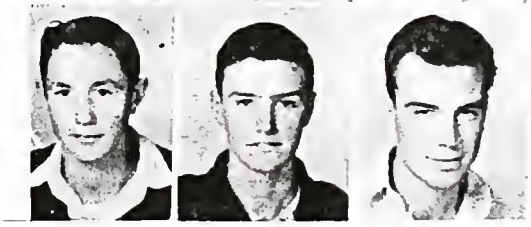

Ruby Thompson
Olan Thompson
Annie B. Tice

Elizabeth Tyndal
Howard Tyra
Gladys Underwood

Sue Watkins
R. L. Watson
Biggest Nuisance
Raymond Webb

Robert Whitehead
Bobby Wiginton
June Wiginton

Cousin

Betty Wiley
Ivan Williams
Eulene Williams

Dean Young
Bessie Hill
Louise Lundy

Merlon Posey
Hugh Abercrumbie
Mrs. Betty Dahms
B.S. Okla. A & M
Jr. History & Eng.

Cousin

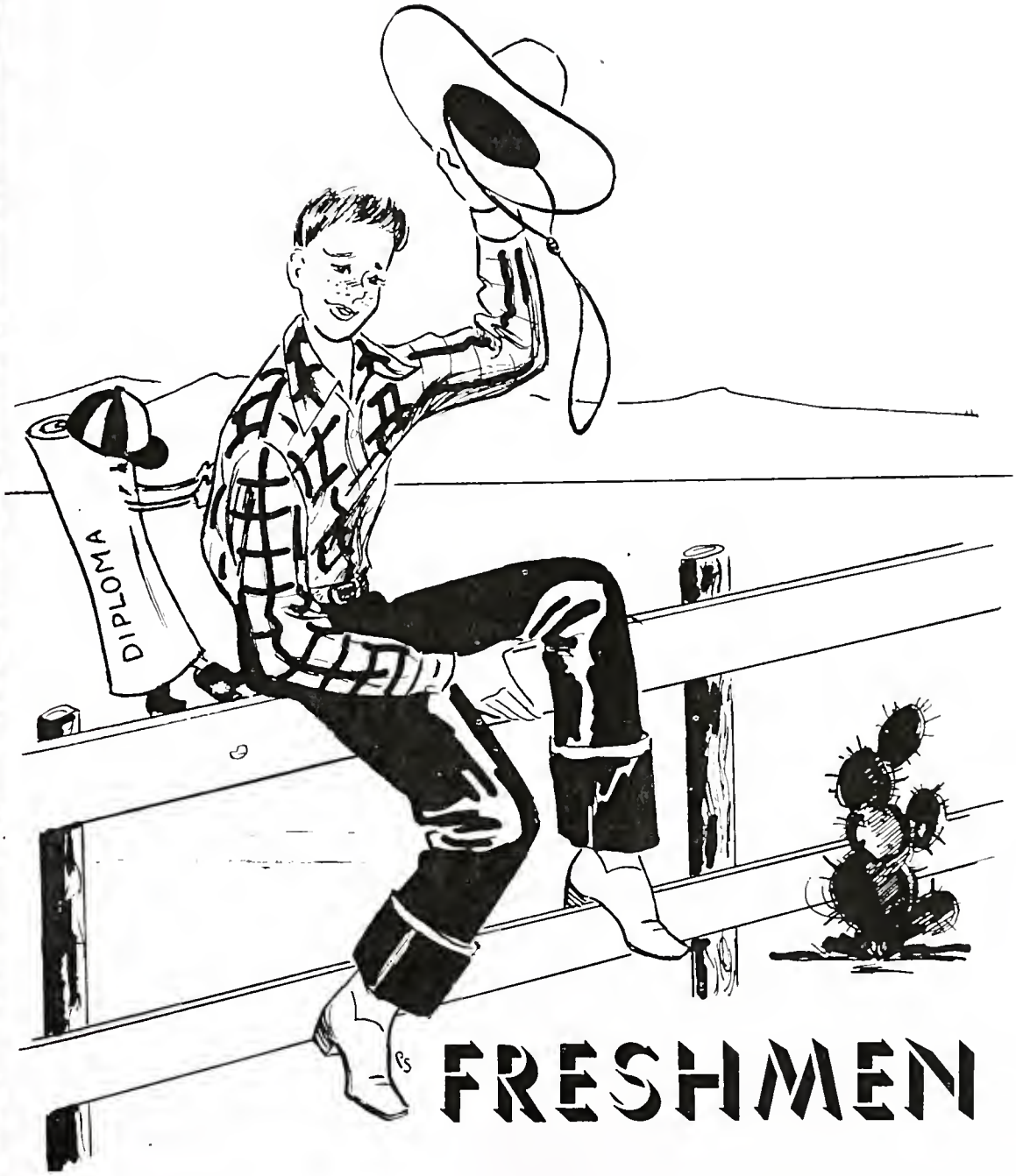

FRESHMEN

Junior III Class

Eddie Shotts--President
Most Popular
Norman C. Holloway--Vice-President
Most likely to succeed
Maxine Cox--Sec.-Treasurer
Most loyal
James H. Duke-Student Council
Member; Most loyal

Bobby Aldridge
Christeen Arthur
Ann Clark Ballard
Margaret Ballard
Personality Girl

Oswald Ballard
Preston Belk
Jimmy Boyette
Treva Brown

Floyd Burleson
Loyd Burleson
James T. Campell
Lowell Cantrell

Madie Cantrell
William E. Cantrell
Oather Clark
Marvin Clark

Bobby Clement
Leburn Coons
Peggy Coons
J. E. Cooper

Shirley Cox
Velma Cox
Zelma Cox
Doris Cox

Helen Davis
Mary Davis
Tom Dill
Rex Dozier

Gail Duke
Joyce Duke
Jean Dulaney
Waymon Edmonds

Leon Enlow
Hazel Evans
Agnes Ferguson
Guy Fikes
Most Loyal

Marlene Fikes
Most Studious
Virginia Ford
Billy Frederick
Bobby Frederick

Jimmy Freeman
L. J. Frye
Betty Frye
Therrel Gann

Yancy Gann
James Gann
Lucille Godsey
Jerrel Graben

Jo Ann Green
William Hall
Barbara Hamilton
Allen Arbor

Bill Harris
Bobbie Harris
Virginia Harris
Thelma Hightower

Jimmy Howell
Ann Jackson
Bobby James
Ruby Jeffreys

Rosa Jeffreys
Katherine King
Joan Kurasaka
Ruth Loden
Most Popular

Wilodeen McCracken
Enid Mays
Most Likely to Succeed
Nellie Nichols
Evelyn Nixon

Joel Nixon
Norma L. Nixon
Kenneth Palmer
Nell Parmer

Eddy Pearce
Beatrice Rayburn
Florence Simmons
Betty Sims

Robbie N. Skinner
Cutest Girl
Betty Snow
Billy Sullins
Howard Sullins

Barbara Tate
Harold Thornton
Biggest Nuisance
Fray Tice
Wayne Sanderson
Personality Boy

Eugene Sanderson
Junior Underwood
Ray Walker
Herschel Williams
Most Handsome

Clytee Williams
Herbert Winsett
Barbara Parmer

Junior II

Kenneth Lindsey-President
Most likely to succeed
Most Popular
Dortha Tyra-Vice-President
Cutest & Most Loyal Girl
Ruthie McCarley-Sec.-Treas.
Personality Girl
Carnival Queen
Bill Howell Student Council Member

Exie Lee Avery
Harold Anglin
Eloise Armstrong
Bobby Bishop

Connie Max Brown
Frankie Burrow
Max Britnell
Billy G. Burleson

Don Cook
Alice Carter
Calvin Carter
Ruth Crowe

Charles Carlton
L. J. Clay
Barbara Clark
Most Popular Girl
Arada Calvin
Studious Girl

Alton Cagle
Biggest Nuisance
Minnie Bell Crumbie
Gerald Conwill
Most Loyal Boy
Elton Crow

Bobbie J. Clark
Kenneth R. Davis
Shirley Davis
James Dobbs

Bobby Dozier
Most Studious Boy
Personality Boy
Billy Jack Engle
Chester F. Emerson
Hugh Frederick

Wilford Frederick
Dennis Feltman
Gay Gregg
Phelia Green

Wanna Gann
Bobby Gann
James Green
Junior Garrison

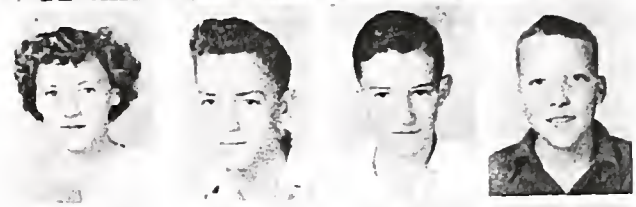

Frances Howell
Herman Herring
Quillie Mae Harris
Charles Howell

Thurston Harper
Eugene Howell
Jack Jackson
Theo Jones

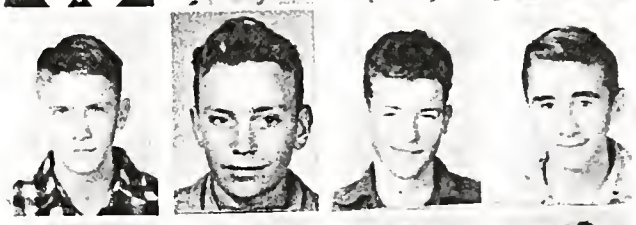

Barbara Knight
Jerry Knight
Dwayne Karr
Nellie Ledbetter

Fannie J. Lindsey
Raymond Lewis
Charline McCurley
Christine McCurley

Gilene McCullough
Lowell Markham
Billy H. Miller
Margeret Mays

Frank Mobley
Carnival King
Willow J. Nix
Girl Most Likely to Succeed
Ivis Williams
William Nichols

Holley Pate
Doyle Pugh
Louise Pope
Helen Post

June Palmer
Mamie R. Underwood
Bobby Rushing
Donald Rayburn

Vera M. Reed
Una V. Reynolds
Marshall Rea
Eunice Reynolds

Dean Roberts
Charles Skinner
Helen Swinney
Junior Self

Yvonne Sullins
Barbara Swindle
Everett Sullins
Catherine Sanderson

Jerry Swinney
Billy J. Tyra
Audrey Taylor
Wayne Watts

Billy Webb
Lee Roy Wiginton
Annis Williams
Marie Williams

Willodean Wiginton
Earlean Wiginton
Jonnie Wiginton
Peggy Wiginton

Junior I

Betty Jo Cooper--President
George Bolling--Vice-President
Most handsome & Most Loyal
Joe Sargent, Jr.--Sec.-Treasurer
Most likely to succeed
Betty Mays--Student Council Member
Most likely to succeed; Most loyal

Chester Avery
A. V. Aldridge
Lavada Avery
B. G. Bowlin

Marilyn Boyett
Jimmie Brown
Jimmie Ballard
Curtis F. Ballard

Marvin Brooks
Gene A. Carroll
Wilma L. Clark
Carole Clark

Doyle Carter
James Carter
Violet Cantrell
C. J. Cox
Personality Boy

Elmo Clement
Minnie J. Cook
John Coons
Jean Cox

Victor L. Cranford
Lavonne Duke
J. O. Duke
Billy Duncan

Hayward Frederick
Most Studious Boy
Shirley Frederick
Marcell Flippo
Jean Frye

Joyce Gann
Lowell Gann
Victor Gann
Neva Gann

Louise Gann
Billy Jo Gann
Junior George
Wilma Jean Gibbs

Jimmie L. Godsey
Donald Green
Betty Green
Gerald Green

Roy Lee Hall
Eulene Hameric
Hugh Harris
Dona Harris

Sue Harris
Reba Jo Hall
Sibble Holland
Silvia Holland

Jack Howell
Jeanette Howell
Wayne Hughes
Helen Knight

James Ed Lawhon
Gary W. Lindsey
Clara M. Lentz
Naomi Lewis

Billy Lewis
Billy Loden
Louise McCarley
Glenda McCarley

R. J. McCracken
George R. McCracken
Earl D. McKay
Kathleen McKay

Doris Minor
Betty Nichols
Jemima Nunnelly
Odel Parker

Virginia Palmer
Betty Parmer
Oscar Pate
Sally Sue Pearce-Most Popular Girl

Barbara Raburn
Willie Dee Raburn
Cherry Nell Rea
James Ridings

Grace Ritch
Jean Sanders
Martha Sanderson
Virginia Satterwhite

Jimmie Sanderson
Clara Ann Sherer
James Smith
Most Popular Boy
Tess Smith
Biggest Nuisance

Yvonne Stovall
Betty Strickland
Lynwood Sudduth
Fred Sullins

Jerry Sullins
Eloise Sullins
Billy Ray Terrell
Elmer Terrell

Joel Tice
Ann Carol Wade
Most Studious Girl
Cutest Girl
Billy Weaver
Ray Vann Webb

Gail Webster
Anjella Williams
Elouise Winsett
R. V. Williams

Nancy White
Betty Wiginton
Marie Kurasaka
Wodis Woodham

Rosemary Ritchie
Personality Girl
Billy Joe Wiginton

SPORTS

The Starting Team

Back Field: Clinton Cochran, Thomas Sullins, Raynoel Minor, Robert Seaborn.

Line Men: Coy Cox, W. C. Barnes, Bill Shotts, Paul Dyar, James Davis, Eugene Spruiell, James Wiginton.

"B" Team

Back Field: Fray Tice, Bill Weeks, Wayne Sanderson, Walter C. Burleson.

Line Men: Edward Cook, Bill Harris, Leon Shotts, Bill McRight, Steve "Sonny" Ozbirn, Bobby Graben, Herman Cantrell.

Football Squad

Top row: Dowell Aldridge, Ivan Williams, Jim Davis, Ray Vickery, Bill McRight, Ross Dill, Paul Dyar, Coy Cox, Herman Herring, Bill Weeks, Bill Harris, Fray Tice, James Wiginton, James Harold Duke, Coach McClendon.

Second row: Eugene Sanderson, Robert Seaborn, Raynoel Minor, Edward Cook, Bobby Graben, Leon Shotts, Thomas Sullins, Eugene Spruiell, Bill Shotts, "Sonny" Ozbirn, Wayne Sanderson, W. C. Barnes, Clinton Cochran, Jimmy Freeman, J. E. Cooper.

First row: Herman Cantrell, Charles Sullins, Ozzie Rhodes, "Shorty" Cantrell, Bill Brooks, A. J. Green, Billy Sims, Lewis McClain, Lowell Davis, James Woodie Carpenter, "Sonny" Burleson.

HAMILTON AGGIES
1949

THOMAS SULLINS

RAYNOEL MINOR

ROBERT SEABORN

CLINTON COCHRAN

SEASONS RECORD

H.H.S.		Opp.
26	Vernon	6
18	Parrish	0
7	Russellville	0
46	Brilliant	0
37	Hackleburg	0
10	Sulligent	0
6	Fayette	7
13	Winfield	0
13	Haleyville	6
46	Guin	0
232	Total	19

EUGENE SPRUIELL

RAY VICKERY

COY COX

W. C. BARNES

PAUL DYAR

BILL SHOTTS
JIM DAVIS

Yea! Aggies!

Ann Fikes, Joyce Clark, Rita Webb, Lambert Watts, James Tyra, Douglas Dobbs, Joyce Burleson.

COACH

J.B. McCLENDON

MANAGERS

J.E. COOPER

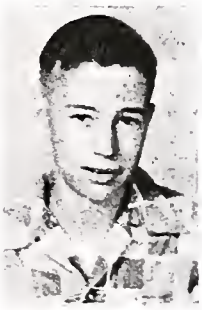

JIMMY FREEMAN

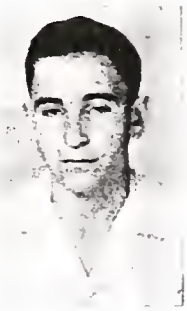

GENE SANDERSON

Basketball

Kenneth Sullins, Eugene Flippo, Coy Cox, James Conwill, Ross Feltman, Robert Seaborn, Herman Hall, Bobby McCracken.

Coach McClendon, Lambert Watts, Thomas Sullins, Billy Homer, Bill Godsey, Ralph Palmer, Olan Gann, Oneal Ritchie, Erston Rollins, Franklin Williams, Eugene Sanderson, Troy Kelly.

Not shown: Jim Davis, Paul Dyar.

My Brother

Junior Basketball

Fray Tice
Wayne Sanderson
Billy Harris
Eugene Sanderson
Jimmie Freeman
J. E. Cooper
Kenneth Palmer
Billy Joe Frederick
William Earl Cantrell
George Bolling
Joe Sargent, Jr.
Clyde Avery

Guy Fikes
Oather Clark
James Gann
Harold Thornton
James Ed Lawhon
Alton Cagle
Kenneth Davis
Bill Howell
Lee Roy Wiginton
Howard Sullins
Kenneth Lindsey
Connie Max Brown

Parliamentarian
Bill Shotts
Coy Cox
Robert Seaborn
Douglas Dobbs
Eugene Flippo
"Sonny" Burleson
J. E. Cooper
Lowell Davis
Bill McRight
James Digington
Bill Weeks
Lambert Watts
Ross Foltman
Bill Harris
Wayne Sanderson
Joyce Burleson

President	James Davis
Vice President	Paul Dyar
Secretary	Joyce Clark
Treasurer	Ann Fikes
Sponsor	Coach McCloud

Reporters
W. C. Barnes
Eugene Spruiell
Clinton Cochran
Edward Cook
J. O. Evans
Jimmy Freeman
Eugene Sanderson
Bobby Graben
Olan Gann
Leon Shotts
Charles Sullins
Bill Godsey
Herman Hall
Ozzie Rhodes
Kenneth Sullins
Rita Webb

ACTIVITIES

Student Council

First row, left to right: Betty Cooper, Billy Howell, Kenneth Lindsey, Betty Mays, Edward Shotts.

Second row, left to right: Mrs. Jennings, Stanley Mixon, Anne Phillips, Lorene Cranford, Bobby Avery, Walter Burleson, James Duke, Mr. Sargent.

Librarians

First row, left to right: Mrs. Millican, Katherine Enlow, Jo Berrynill, Ann Ford, Sue Pearce, Claire Green.

Second row, left to right: Bobby Cooper, Jerry Lawhon, Carolyn Stone, Nina Bolling, Kathleen Bostick, Clara Campbell, Edward Shotts.

Third row, left to right: Lizabeth Tyndal, Becky Carpenter, Sara Brooks, Betty Hughes, Anne Phillips, McCoy Thorton.

National Senior Honor Society

First row, left to right: Mr. Sartin, Claire Green, Mary Carrol, Dot McKenzie, Carolyn Jeffries, Excell Lewis, Nina Bolling, Olene Nixon, June Wiginton, Avis J. Clay, Kathleen Bostick.

Second row, left to right: Anne Phillips, Joy Burleson, Jean Clark, Martha James, Betty Clement, Talulah Watson, Marcel Aldridge, Exie Palmer, Bobby Cooper, Harold Fikes.

Third row, left to right: Doris Winsett, Ann Fikes, Sara Brooks, Jewel Mann, Reba Real, Dale Clark, Fayrene Cox, Martha Webb, Lorene Cranford, James Davis.

National Junior Honor Society

First row, left to right: Mrs. Loyd, M. Fikes, B. Tate, G. McCullough, R. Skinner, F. J. Lindsey, E. Wiginton, W. Wiginton, M. Mays, M. Ballard, R. McCarley, N. L. Mixon.

Second row, left to right: E. Mays, D. Cox, N. Nichols, A. Colvin, D.Tyra, A. Taylor, W. J. Nix, L. Coons, B. Rushing, M. Cox.

Third row, left to right: W. Nichols, H. Winsett, B. Dozier, K. Lindsey, J. E. Cooper, E. Shotts, N. C. Holloway, K. Davis, J. H. Duke.

Senior Play

First row, left to right: Mr. Sartain, Dot McKenzie, Kathleen Bostick; Carolyn Stone, Janette Loyd, Dale Clark, Ann Fikes, Joy Burleson.

Second row, left to right: Lorene Cranford, Wilford Rayburn, Lambert Watts, Donald Clark, Douglas Dobbs, Horace McCarley, Reba Real.

Not Shown: Sue Young, Eanon R. Avery, Chloe A. Cashion.

F.H.A.

First row, left to right: Mrs. McKenzie, Joyce Clark, Janette Loyd, Carolyn Stone, Ann Fikes, Jean Clark, Claire Green, Gladys Jeffreys, Lois Mills, Jean Stone.

Second row, left to right: Katherine Enlow, Beth Bannister, Exie Palmer, Excel Lewis, Kathleen Bostick, Avis J. Clay, Betty Solly, Hazel Frederick, Mary R. Dill.

Third row, left to right: Dale Clark, Lucy Sanders, Lois Peoples, Edith Barnes, Mary Knight, Marcell Aldridge, Neva Cantrell, Betty Hughes, Mary Sanderson.

Fourth row, left to right: Reba Real, "Polly" Rudicell, Ann Phillips, Carolyn Berryhill, Doris Winsett, Jean Sullins, Maud Harris, Fayrene Cox.

Sophomore Play

First row: Mrs. Millican, Carolyn Jeffreys, Jerry Lawhon, Elizabeth Tyndal, Joan Berryhill, Ann Ford, Eddie Shotts.

Second row: Stanley Mixon, Becky Carpenter, Nina Bolling, Sara Brooks, Sue Pearce, Lowell Davis, J. R. Reed, R. L. Watson.

F.F.A.

First row: D. Harbor, O. Thompson, R. Webb, B. K. Avery, O. Lee, L. Cook, S. Ritch.

Second row: L. Phillips, B. J. Britnell, B. Miller, H. Emerson, J. Sullins, O. Emerson, R. Jeffreys, O. Taylor, D. Clark.

Third row: J. Irvin, T. Bobo, B. Godsey, C. Hamilton, E. Newton, B. R. Riddings, E. Taylor, H. Tyra.

Fourth row: R. Owsley, C. Shotts, R. Sanderson, E. Spruiell, T. Stovall, H. Harbor, J. Inman, A. Osbirn, A. D. Galbreath, R. Whitehead.

Twins

Eunice L. & Una V. Reynolds, Willodean & Earlene Wiginton, Maurine & Murlene McGuire, Charline & Christeen McCurley, Velma & Zelma Cox, Charles & Lynwood Hamilton.

Lunch Room Workers

Mrs. Jones, Mrs. Gann, Mrs. Shotts, Mrs. Ballard, Mrs. Innman.

HONOR ROLL

A

MARY LEWELL CARROLL
JIM DAVIS
AVIS JEAN CLAY
LORENE CRANFORD
JANETTE LOYD
DOROTHY McKENZIE
MARY LEE BALLARD
BETTY CLEMENT
MAURENE McGUIRE
MURLENE McGUIRE
MAXINE COX
MARLENE FIKES
ENID MAYS
EDWARD SHOTTS
ROBBIE NELL SKINNER
HERBERT WINSETT
GEORGE BOLLING
NEVA GANN
VICTOR GANN
GLENDA McCARLEY
LOUISE McCARLEY
ROSEMARY RITCHIE
JIMMY SANDERSON
JOE SARGENT, JR.
CLARA ANN SHERER
ANN CAROL WADE

Agi-H-Eco Staff

Joyce Burleson.....Editor-in-Chief
James Tyra.....Assistant Editor-in-Chief
Ann Fikes.....Business Manager
Dale Clark.....Class Editor
Thomas Sullins.....Sports Editor
James Conwell.....Art Editor
Reba Real.....Secretary
Joyce Clark......"Ad" Committee
Carolyn Stone
Janette Loyd
Horace McCarley
Raymond Owsley
Mrs. Loyd.....Faculty Adviser
Link's.....Photographer
Hewett Studios.....Photographer
University Supply & Equipment Co.....Printers

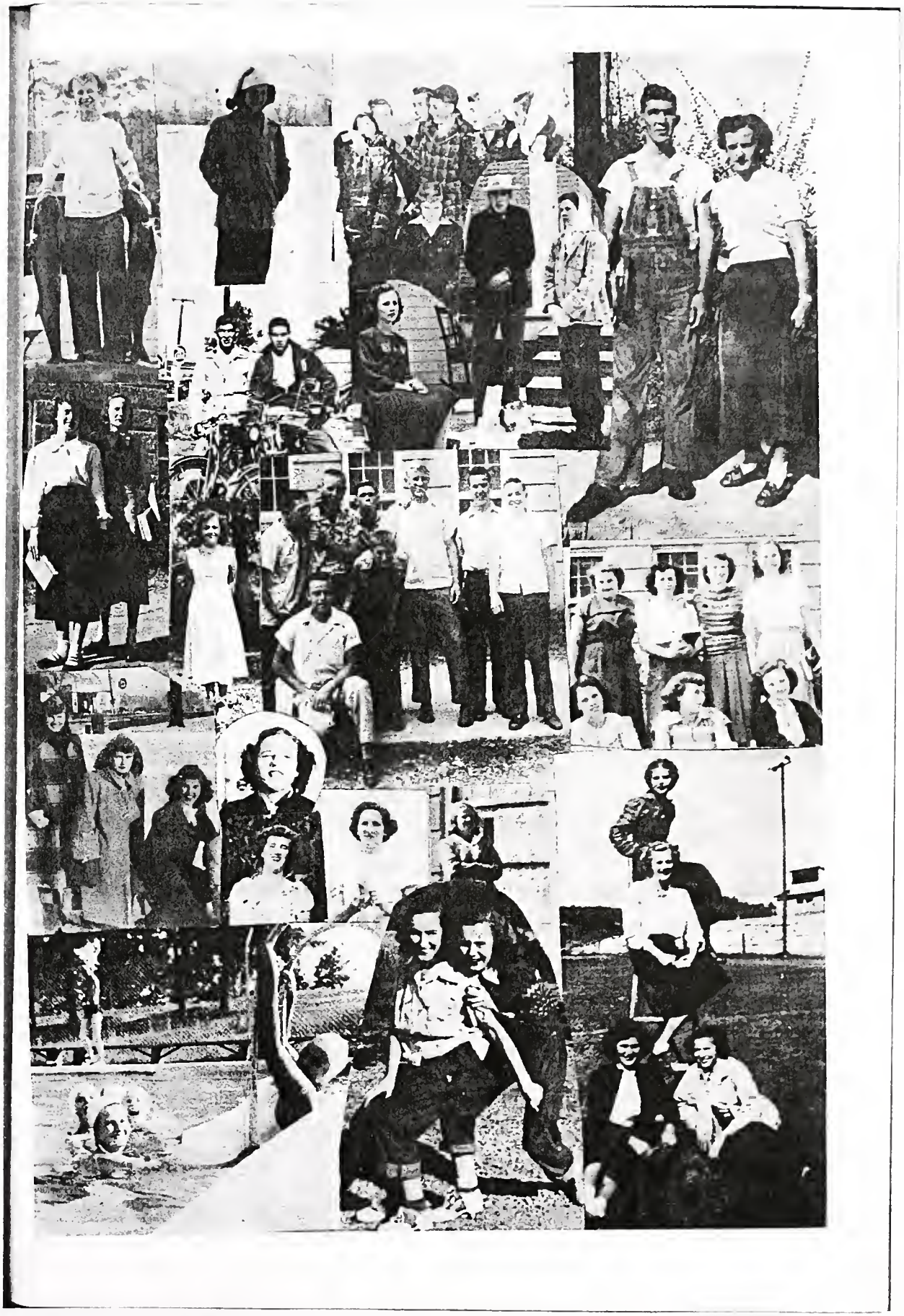

ADVERTISING

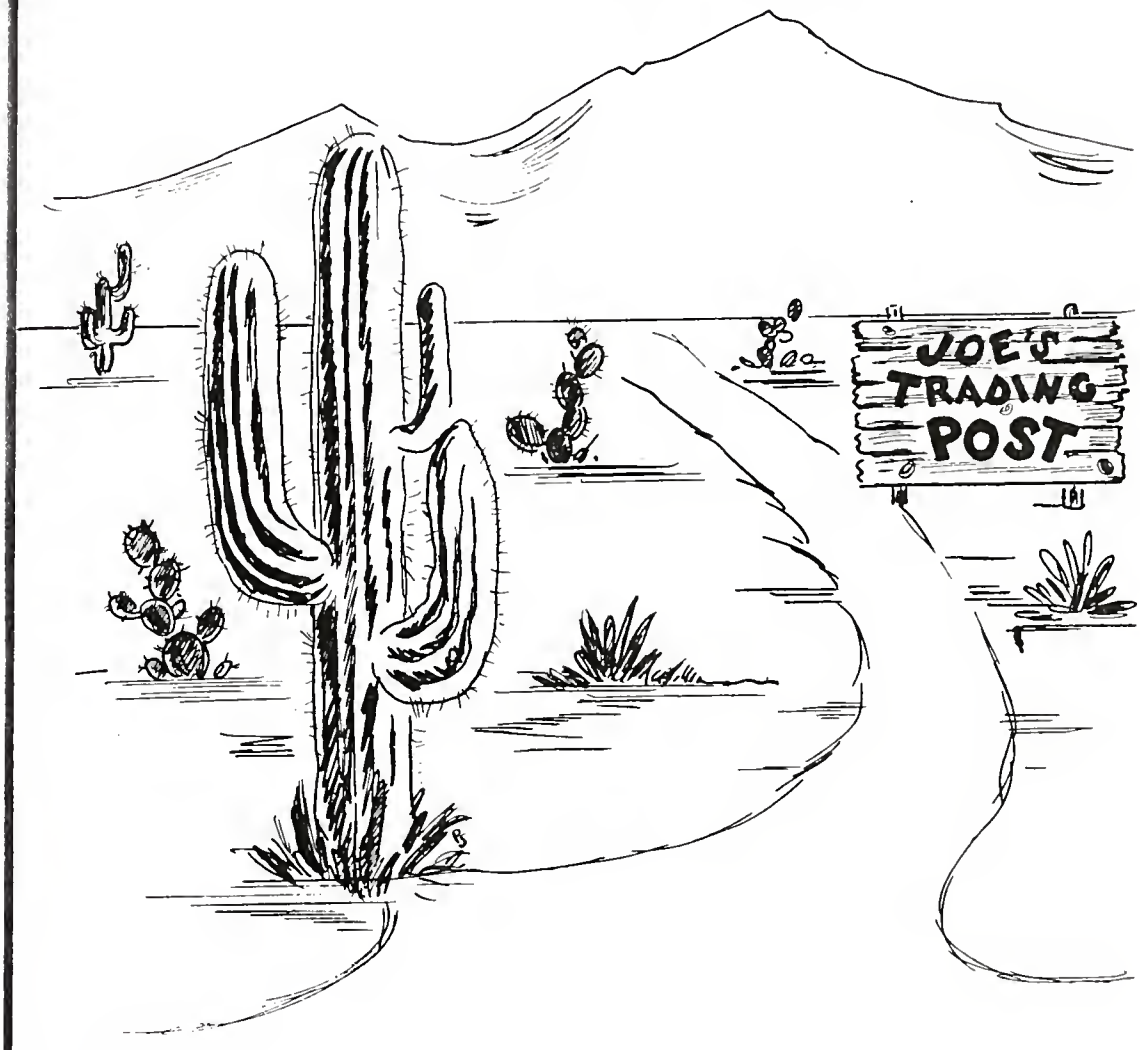

IRVIN'S VARIETY STORE

"It Pleases Us To Serve You"

Hamilton Alabama

Compliments of

MAUDIE NUNNERY

Owner

Phone 36

Hamilton Alabama

CITY MARKET

Eat The Best At Reasonable Prices

A Clean Store With Prompt Service

Hamilton Alabama

Compliments of

JITNEY JUNGLE

Hamilton Alabama

LOYD MOTOR & IMPLEMENT CO.

Oliver

Avery

Phone 75

Hamilton Alabama

HAMILTON DRUG CO.

New Management

Complete Line Of Package Medicines

Jewelry And Sundries
Phone 53
E. A. Couch, Owner

HAMILTON BEAUTY SHOP

"We Specialize In Hair Style,

Waving, and Cutting."
Complete Beauty Service

Phone 68

Vic Feltman, Owner

LODEN FURNITURE CO.

Complete Home Furnishings

"As Good As The Best, Cheaper Than The Rest."

Terms

Hamilton, Alabama

McDANIEL PAN-AM SERVICE STATION

Good Year-Tires-U. S. Royal

Phone 17

Hamilton, Alabama

Compliments

of

Mayor and Aldermen

James T. Lunsford, Mayor

F. B. McKenzie, City Clerk

Clint Green

Francis Loden

O. B. Cooper

Loyd Killingsworth

Hamilton, Alabama

Fred King & Sons

Dry Goods, Clothing, Shoes

Hamilton, Alabama

Compliments

of

LYMAN RAY

Feed-Seeds-Fertilizers

Hamilton Alabama

Compliments

of

SHERMAN'S STORES

HAMILTON CLEANERS

B. L. Nix

Hamilton Alabama

WRIGHT'S DRY GOODS STORE

You Are Always Right

When You Trade At Wright's

Guin Alabama

PALMER'S

Fruit Stand

Hamilton Alabama

LION SERVICE STATION

and

BATTERY SHOP

Everything Guaranteed

Harris Bros.

Hamilton Alabama

M. L. HOWELL

Feed & Groceries

Hamilton Alabama

Compliments

of

J.B. McCLENDON

JEWELRY

See Us For All Your

Jewelry Needs

Hamilton Alabama

DUKE'S ROLLING STORE

Groceries & Feeds

Hamilton Alabama

GUIN FURNITURE

COMPANY

Home Sweet Home

Will Be Sweeter

"If We Furnish It"

Guin Alabama

TERRY SISSON

Feed & Groceries

Hamilton Alabama

CITY POOL ROOM

Harold Bobo

Hamilton Alabama

Hamilton Motor Company

YOUR CHEVROLET DEALER

Chevrolet Parts & Service

Phone 27

Hamilton Alabama

STANDARD SERVICE STATION

GAS, OIL, BATTERIES, AND TIRES

Headquarters for Washing and Greasing

Phone 11

G. A. Fikes, Owner

A.T. HODGES STORE

GENERAL MERCHANDISE

Purina Feed

Hamilton Alabama

SHELL SERVICE STATION

B. F. GOODRICH TIRES

FIKES BROTHERS

Hamilton, Alabama

BAIRD'S PHARMACY

PRESCRIPTION

DRUGGIST

Phone 9202

Hamilton, Alabama

THE MARION COUNTY COOPERATIVE ASSOCIATION

Top Quality

FEEDS, SEEDS, AND

FERTILIZER

Farmer owned and controlled

Hamilton, Alabama

CANTRELL'S STORE

Clint Cantrell, Prop.

GENERAL MERCHANDISE

PHILCO APPLIANCES--

EASY WASHING MACHINES

Hamilton, Alabama

L. & W. MOTOR COMPANY

SALES SERVICE

GENUINE PARTS

HAMILTON NEW FORD DEALERS

T. E. Lawhon J. L. Wilson, Jr.

Phone 65 Hamilton, Alabama

WESTERN AUTO ASSOCIATE STORE

William B. Mixon

AUTO SUPPLIES & HARDWARE

BICYCLES, TIRES AND TUBES

Hamilton, Ala.

GREEN GROCERY & MARKET

We Strive to please

Your Business Appreciated

Clint Green

S. & S. 5¢ & 10¢ STORE

COMPLETE LINE OF VARIETY GOODS

E. L. Shotts, Owner

Hamilton, Alabama

D. F. Mobley

Distributor

Pan-Am. Southern Corporation

Guin, Alabama

J. A. DENNIS

LUMBER COMPANY

Lumber Building Material

Everything To Build Anything

Phone 12

Guin, Alabama

Compliments

Of

GUIN

COCA COLA

BOTTLING COMPANY

Guin, Alabama

Hamilton F. F. A. Chapter

Improving Marion County

Ralph Sanderson, Pres.
Charles Hamilton, Vice Pres.
Raymond Owsley, Treasurer
Oneal Ritchie, Sec.
Eugene Spruiell, Sentinel
Lynwood Hamilton, Reporter

Compliments
of
J. U. ROLLINS
GIN & WAREHOUSE
COMPANY
Phone 69

Hamilton, Alabama

Compliments
Of

V. P. Lee

BARBER SHOP

Hamilton, Alabama

Compliments
of

W. A. GUYTON & SON

Gin & Warehouse Co.

Phone 3

Hamilton, Alabama

OWSLEY'S

Dry Goods, Ready to Wear

Curlee Suits--Wing Shirts

Star Brand Shoes

Hamilton Ala.

Compliments

Of

HAMILTON

TAXI DRIVERS

Alton Coons
Anderson Coons
Veto Emerson
Herman Mason
Herschel Mason
Douglas Green
Junior Swiney

THE MARION

THEATRE

For the Best in Entertainment

See Our Varied Programs

White Bedford,

Owner

THE

STAFF OF AGI-H-ECO

Wish to acknowledge

publicly the support of

the business men of

Hamilton and Guin

W. T. Vick Lumber Company

Manufacturers and Wholesale

Yellow Pine and Hardwood Lumber

Phone 60-02 Night 60-03

Theron Vick, Owner

Hamilton Alabama

Compliments
Of

THEATRE GRILL

Sandwiches and Short Orders

Best Wishes to the Students

and Faculty of H. H. S.

B. G. Rudicell

Owner

Compliments
Of

ALABAMA TOX-EOL TERMITE COMPANY

Free Inspection-Free Estimation

Serving the South Since 1930

E. N. Northington, Owner

Compliments
Of

FRANK PEARCE

Judge of Probate

Marion County Banking Co.

Capital and Surplus $150,000.00
Resources over $2,500.000.00

Your Patronage Appreciated

Guin and Hamilton Alabama

Member of Federal Reserve System

Member Federal Deposit Insurance Corporation

MIXON'S HARDWARE STORE

Hardware Paints

Building Materials

Furniture

Groceries

Hamilton Alabama

HAMILTON PAINT & SUPPLY STORE

Quality Clidden Paints,
Hardware, Molding, Glass
Hamilton's Only complete Paint Store

Gatman Green, Owner

GENE LINDSEY

Groceries-Feed-Rugs

Hamilton Alabama

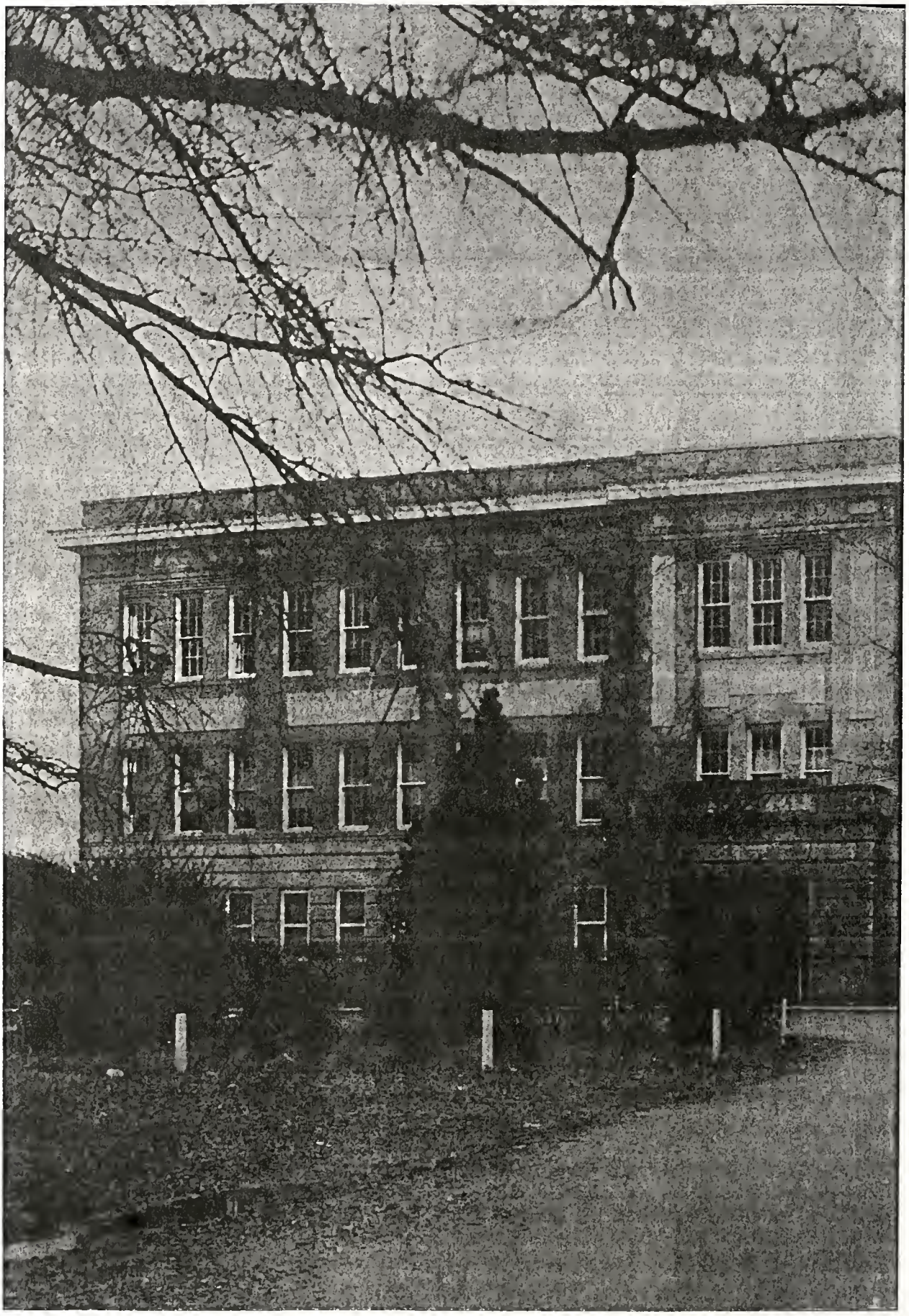

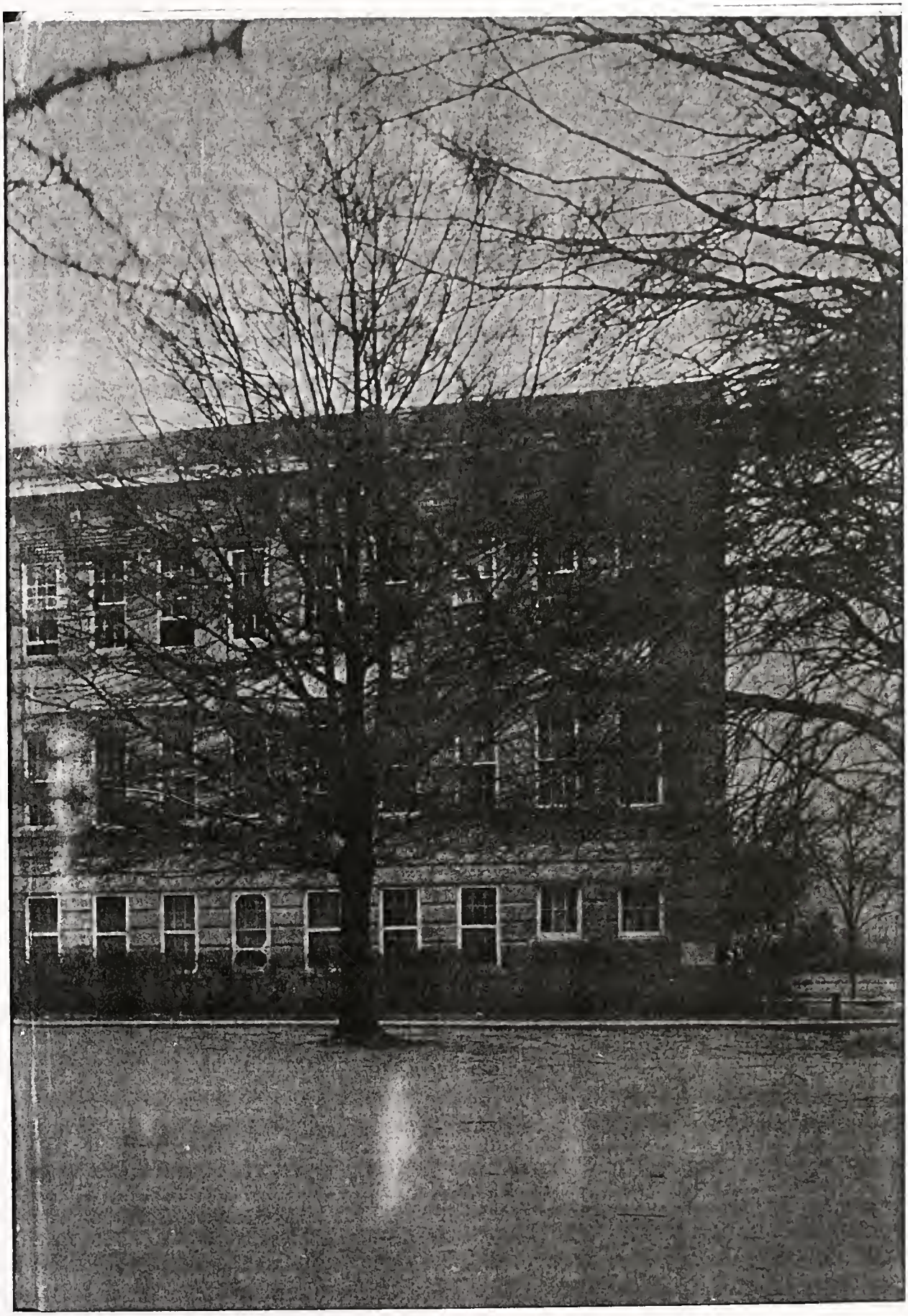

OBITUARIES

(Continued from page 2A)

Joseph L. Sargent

RALEIGH, N.C. - Joseph L. Sargent, Jr., 62, Raleigh, N.C., died on Saturday, Aug. 14, 1999. He was born on Jan. 13, 1937, in Birmingham, the son of the late Joe and Hilma Sargent, Hamilton. He served in the Signal Corps with the Army and held ranks of lieutenant and captain while stationed in Germany and the United States. He was a graduate of Hamilton High School and the University of Alabama. He was retired from IBM with 30 years of service. He was active in the Raleigh Sports Club, the YMCA, and coached many baseball teams over the years for North Wake Baseball.

Funeral services were held on Monday, Aug. 16, 1999, from the North Raleigh Funeral Home Chapel with burial in the Pine Forest Memorial Gardens in Wake Forest, N.C.

Survivors include his wife - Margaret "Peggy" F. Sargent, Raleigh, N.C.; daughters - Yvonne Sargent and former husband Andy Boehme, Apex, and Monique (Peter) Tomasch, Frankfurt, Germany; son - Nick Sargent, Raleigh, N.C. ; grandchildren - Jackie Boehme and Brandon Sargent, both of Apex; mother-in-law - Pauline Frank, Middleburgh, N.Y.; aunt - Katherine Morgan, Piedmont; and cousins - Randy Morgan, Piedmont, and Rev. Michael Morgan, Birmingham.

North Raleigh Funeral Home directed the services.

VMY CUMMINGS/ST
nty

GUIN
Avant Stu
ly donate
County
Guin Eler
the school
rials need

Ha
co
wh
By
H
Hac
4-0
F

HECKMAN
INDERY, INC.
Bound-To-Please®
JUNE 02
MANCHESTER, INDIANA 46962